

Hosted & Funded by  
BISSELL Pet Foundation



BISSELL PET FOUNDATION®  
Until every pet has a home.

**CODE 3**  
ASSOCIATES

# FREE TRAINING: Collaboration and Disaster Preparation for Animal Welfare Professionals

Participants in this class will learn about state level animal sheltering resources in Louisiana as well as forming lifesaving collaborations. They will learn basic concepts in preparing for disaster and crisis for animal shelters, animal control and law enforcement. Continuing education credits available! Please wear closed toed shoes/ boots and bring a pen to take notes. Lunch will be provided for FREE!

**Thank you to the School of Agriculture Sciences & Forestry for sponsoring lunch!**

**January 18, 2023 | 8:30am - 4pm**

Lafayette Fire Training Center  
300 Dugas Rd.  
Lafayette, LA 70507

**OR**

**January 19, 2023 | 8:30am - 4pm**

Lincoln Parish's Public Safety Complex  
161 Road Camp Rd.  
Ruston, LA 71270

For more information, contact: Code 3 Associates, 303-772-7724.

**To register, visit: [www.code3associates.org](http://www.code3associates.org)**



### Eric Thompson

A graduate of Kansas University with a B.G.S. in Environmental Science and graduated the Kansas Law Enforcement Training Center with his Police commission. Currently Eric is working as the Executive Director for Code 3 Associates; and also, Senior Director for the ASAR Training and Response platform which provides technician and specialist training and SME workshops and response. Eric also serves as President of the National Alliance for Animal and Agriculture Emergency Programs.



### Ana Zorrilla

Ana Zorrilla, a Certified Animal Welfare Administrator, has served as Chief Executive Officer (CEO) of the Louisiana SPCA since November 2007. Prior to becoming CEO, Zorrilla joined the Louisiana SPCA in 2006 as Director of Development. She is a member of the Board of Directors of The Association for Animal Welfare Advancement (formerly SAWA), and serves on both the Best Practices & Emerging Trends committee, and the Scholarship Action Team committee.



### Jillian Sergio

Jillian is Companion Animal Alliance's Executive Director, starting in April 2019. Previously, Jillian was CAA's Outreach Manager overseeing the Communications, Adoptions, Foster, Rescue and Volunteer departments. During her time away, she was Manager of the Steamboat Springs, CO public shelter, including all aspects of shelter operations. Prior to working in animal welfare, Jillian's background included nonprofit program management.

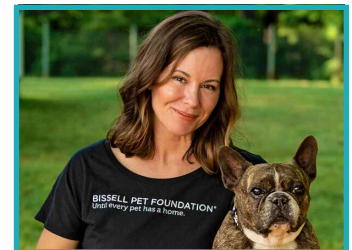

### Kim Albom

More than 15 years in animal welfare with a focus on crisis and logistics management, as well as a driving force for the creation of the National Shelter Alliance partnership. Kim spent 11 years at HSUS and is now the Director of Shelter Outreach and Policy Engagement for the BISSELL Pet Foundation. To date Kim has been responsible for the transport and transfer of more than 25,000 pets and manages a nationwide network of shelters active in mentorship and support for shelters in rural and underserved communities.

